

SECTION 28

TOWNSHIP 80 NORTH, RANGE 2 EAST

5TH PRINCIPAL MERIDIAN

ALLENS GROVE TOWNSHIP

SCOTT COUNTY, IOWA

TRANSFER PAGE 51d-23

SECTION 21 PAGE 21

SCALE: 1 INCH = 330 FEET

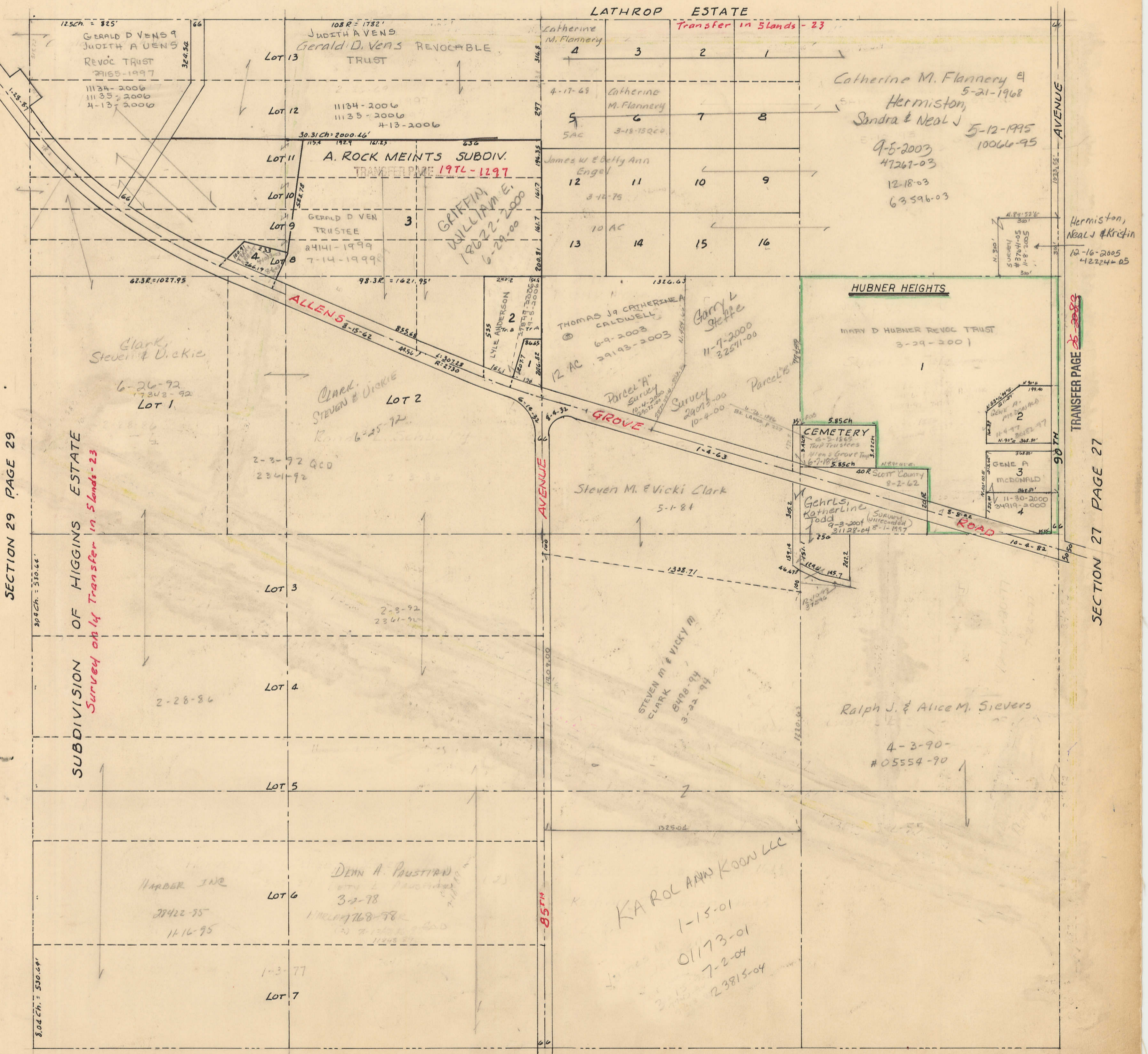

SECTION 29 PAGE 29

SUBDIVISION OF HIGGINS ESTATE
Survey only Transfer in Stands-23

TRANSFER PAGE 25-28-29

SECTION 27 PAGE 27